St. Andrews Scots Sr Sec School

9th Avenue, I.P. Extension, Patparganj, Delhi – 110092

Session: 2026-2027

COMPUTER SCIENCE WORKSHEET

Class 4 | Chapter 7: More on Internet

Q1. Tick (✓) the correct option:

1. What is a collection of millions of computers sharing information across the world called?

[ ] a) Network [ ] b) Internet [ ] c) Website

2. Which of the following is a web browser?

[ ] a) Microsoft Word [ ] b) Microsoft Edge [ ] c) Windows 10

3. What does URL stand for?

[ ] a) Uniform Resource Locator [ ] b) Universal Rapid Link [ ] c) United Resource Line

4. The first page that appears when a website is opened is called:

[ ] a) Web page [ ] b) Home page [ ] c) Hyperlink

5. Which function key is used to refresh a web page?

[ ] a) F1 [ ] b) F5 [ ] c) F12

Q2. State True or False:

1. A network can be defined as a group of two or more computers linked together. **[ ]**

2. Microsoft Edge is the default web browser that comes with the Windows Operating System. **[ ]**

3.The world wide web is a storehouse of information. **[ ]**

4. We should always share our personal password with strangers on the Internet. **[ ]**

Q3. Rearrange the jumbled letters to form correct computer terms:

1. T N E R E I T ➔ _____

2. W E B B R O W S E R ➔ _____

3. O H E M P G A E ➔ _____

4. L R U ➔ _____

Q4. Who Am I?

1. I am a unique address used to open a website on the Internet. ➔ _____

2. I am an AI-driven feature in Microsoft Edge that provides appropriate assistance and enhances browsing. ➔ _____

Q5. Answer in One Word:

1. What is the storehouse of information containing the largest collection of websites called? ➔ _____

2. What kind of program should we install to scan and protect our computer from viruses? ➔ _____

Q6. Label the Components of the Microsoft Edge Window:

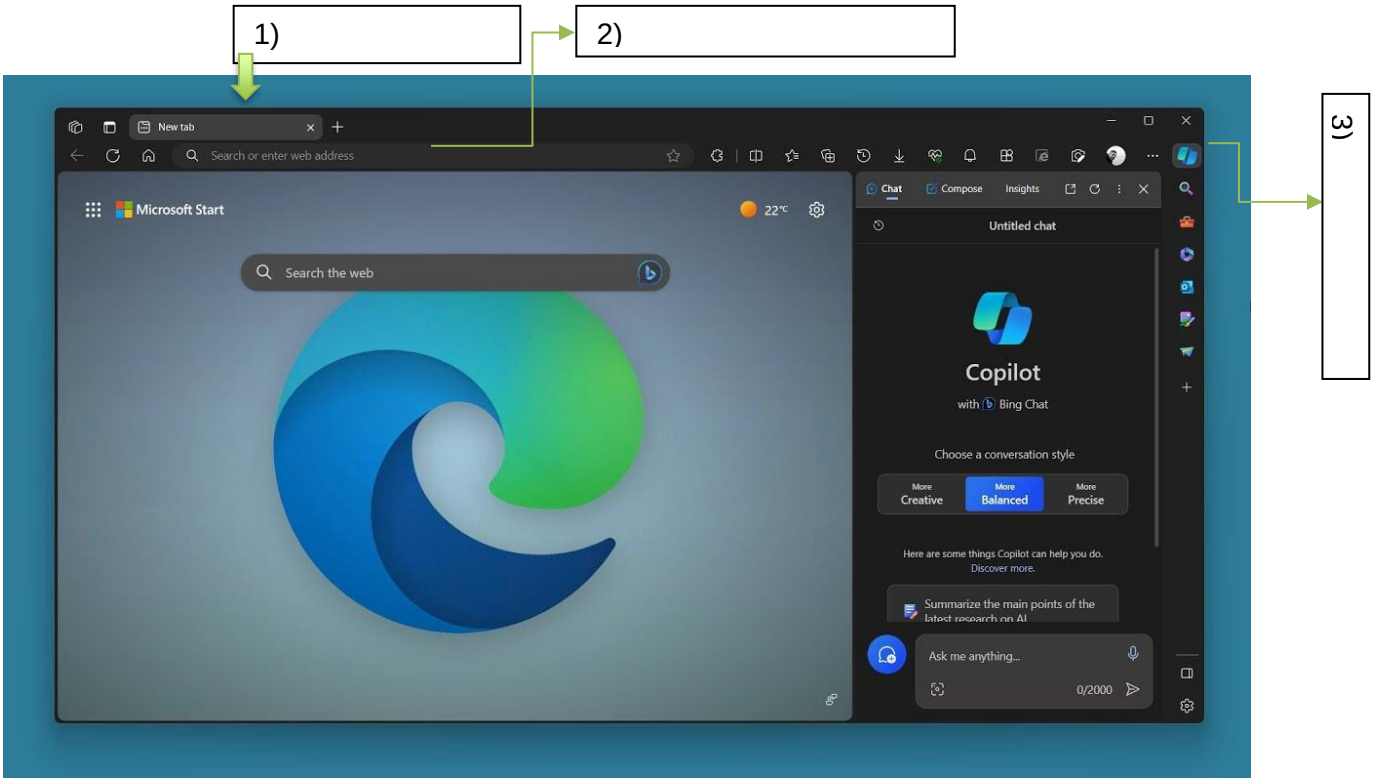

Q7. Answer the Following Questions:

1. What is a web browser? Give two examples.

Ans:

_____

_____

_____

2. What is a hyperlink?

Ans:

_____

_____

_____